

ISG Project Number: 24-30761
PRISM ID: 3985107

Spectrum

Town of Bloomfield Overall Site Map
RDOF PID 3985107 21L23E
Waushara County, WI

FIBER INSTALLATION WITHIN TOWN OF BLOOMFIELD RIGHT OF WAY:

PLOW: 23,723'
BORE: 819'
AERIAL: 3,803'

TOTAL INSTALLATION LENGTH: 28,345'



Dial **811** or (800) 242-8511

www.DiggersHotline.com

GIS MAP DISCLAIMER:
INFORMATION FOR THE BOUNDARY / LOT LINES, AND UNDERGROUND UTILITIES SHOWN WAS DERIVED FROM DIGITAL DATABASES AND IS FOR INFORMATIONAL PURPOSES ONLY. DATA MAY NOT HAVE BEEN PREPARED FOR, OR BE SUITABLE FOR: LEGAL, ENGINEERING, OR SURVEYING PURPOSES.

PROJECT GENERAL NOTES:

1. ALL WORK SHALL CONFORM TO THE CONTRACT DOCUMENTS, WHICH INCLUDE, BUT ARE NOT LIMITED TO, THE OWNER - CONTRACTOR AGREEMENT, THE PROJECT MANUAL (WHICH INCLUDES GENERAL SUPPLEMENTARY CONDITIONS AND SPECIFICATIONS), DRAWINGS OF ALL DISCIPLINES AND ALL ADDENDA, MODIFICATIONS AND CLARIFICATIONS ISSUED BY THE ARCHITECT/ENGINEER.
2. CONTRACT DOCUMENTS SHALL BE ISSUED TO ALL SUBCONTRACTORS BY THE GENERAL CONTRACTOR IN COMPLETE SETS IN ORDER TO ACHIEVE THE FULL EXTEN AND COMPLETE COORDINATION OF ALL WORK.
3. WRITTEN DIMENSIONS TAKE PRECEDENCE OVER SCALED DIMENSIONS. NOTIFY ARCHITECT/ENGINEER OF ANY DISCREPANCIES OR CONDITIONS REQUIRING INFORMATION OR CLARIFICATION BEFORE PROCEEDING WITH THE WORK.
4. FIELD VERIFY ALL EXISTING CONDITIONS AND DIMENSIONS. NOTIFY ARCHITECT/ENGINEER OF ANY DISCREPANCIES OR CONDITIONS REQUIRING INFORMATION OR CLARIFICATION BEFORE PROCEEDING WITH THE WORK.
5. DETAILS SHOWN ARE INTENDED TO BE INDICATIVE OF THE PROFILES AND TYPE OF DETAILING REQUIRED THROUGHOUT THE WORK. DETAILS NOT SHOWN ARE SIMILAR IN CHARACTER TO DETAILS SHOWN. WHERE SPECIFIC DIMENSIONS, DETAILS OR DESIGN INTENT CANNOT BE DETERMINED, NOTIFY ARCHITECT/ENGINEER BEFORE PROCEEDING WITH THE WORK.
6. ALL MANUFACTURED ARTICLES, MATERIALS AND EQUIPMENT SHALL BE APPLIED, INSTALLED, CONNECTED, ERECTED, CLEANED AND CONDITIONED ACCORDING TO MANUFACTURERS' INSTRUCTIONS. IN CASE OF DISCREPANCIES BETWEEN MANUFACTURERS' INSTRUCTIONS AND THE CONTRACT DOCUMENTS, NOTIFY ARCHITECT/ENGINEER BEFORE PROCEEDING WITH THE WORK.
7. ALL DISSIMILAR METALS SHALL BE EFFECTIVELY ISOLATED FROM EACH OTHER TO AVOID GALVANIC CORROSION.
8. THE LOCATION AND TYPE OF ALL INPLACE UTILITIES SHOWN ON THE PLANS ARE FOR GENERAL INFORMATION ONLY AND ARE ACCURATE AND COMPLETE TO THE BEST OF THE KNOWLEDGE OF I & S GROUP, INC. (ISG). NO WARRANTY OR GUARANTEE IS IMPLIED. THE CONTRACTOR SHALL VERIFY THE SIZES, LOCATIONS AND ELEVATIONS OF ALL INPLACE UTILITIES PRIOR TO CONSTRUCTION. CONTRACTOR SHALL IMMEDIATELY NOTIFY ENGINEER OF ANY DISCREPANCIES OR VARIATIONS FROM PLAN.
9. THE CONTRACTOR IS TO CONTACT "DIGGERS HOTLINE" FOR UTILITY LOCATIONS, MINIMUM 3 BUSINESS DAYS PRIOR TO ANY EXCAVATION / CONSTRUCTION (811 OR 1-800-242-5811).

GENERAL CONSTRUCTION NOTES:

1. CONSTRUCTION PERMITS OR NOTIFICATIONS HAVE BEEN COMPLETED OR APPLIED FOR BY ISG.
2. ANY ADJACENT AREAS DAMAGED DURING CONSTRUCTION MUST BE RESTORED TO THEIR ORIGINAL CONDITION.
3. THE CONTRACTOR SHALL PROTECT EXISTING PROPERTY IRONS DURING CONSTRUCTION AND RESET BY A LICENSED LAND SURVEYOR IF DISTURBED.
4. ROUTE DEVIATIONS SHALL NOT BE ALLOWED WITHOUT CONCURRENCE OF DESIGNER.
5. BRUSHING AND TREE REMOVAL IS THE RESPONSIBILITY OF THE CONTRACTOR WITH THE FOLLOWING CONDITIONS: ALL BRUSH AND TREES ARE TO BE REMOVED AND DISPOSED OF BY THE CONTRACTOR.
6. ALL ROCKS TURNED UP DURING PLACEMENT MUST BE REMOVED BY CONTRACTOR OR PLACED BACK IN TRENCH DURING RESTORATION SO AS NOT TO CAUSE A HAZARD FOR VEHICLE OR FOOT TRAVEL.
7. ALL ABRUPT CHANGES IN GRADE SUCH AS BERMS AND DITCHES SHALL BE GRADUALLY SLOPED AND RESTORED TO THEIR NATURAL STATE.
8. UNLESS OTHERWISE SPECIFIED BY THE DESIGNER, THE CABLE PLACING DEPTHS ARE:

FIBER OPTIC CABLE
MINIMUM DEPTH IN SOIL: 36"
MINIMUM DEPTH AT ROAD CROSSING: 60" (IN RURAL AREAS)
9. THE CONTRACTOR IS RESPONSIBLE FOR PLACING ROAD GRAVEL IN ALL HAND HOLES PLACED OR ENTERED.
10. A MINIMUM 6" BED OF ROAD GRAVEL SHOULD BE PLACED PRIOR TO SETTING HAND HOLES.
11. ACORN TYPE HEX HEAD THREADED GROUND ROD CLAMPS SHOULD BE USED TO FASTEN GROUND WIRE TO GROUND RODS IN HAND HOLES WITHOUT RHINO TEST STATIONS.
12. ALL CABLE, DUCT & TRACER WIRE SHOULD BE TAGGED BY CONSTRUCTION CONTRACTOR.
13. BORES OVER 500 FT. MAY BE BROKEN UP INTO SHORTER BORES FOR CONTRACTORS CONVENIENCE, WITH THE EXCEPTION TO PLACING BORE PITS IN WETLANDS WHICH WILL HAVE TO BE APPROVED BY DESIGNER.
14. PROPOSED WETLAND BORE PITS SHOULD BE RECEIVING PITS ONLY, PREFERABLY COUPLING OF DUCTS BE COMPLETED BY HAND-DIGGING ONLY. DO NOT SET UP THE BORE RIG IN WETLANDS, WITHOUT PRIOR AUTHORIZATION.
15. ALL AERIAL CONSTRUCTION TO MEET NESC AND RUS SPECIFICATIONS.
16. PROPOSED PLACEMENT OF FACILITIES IS BASED ON DESIGN AND PLANNING LOCATES OBTAINED THROUGH THE STATE ONE CALL SYSTEM. ACTUAL FACILITY PLACEMENT IS SUBJECT TO CHANGE BASED ON FIELD LOCATES ENCOUNTERED DURING CONSTRUCTION.
17. PERMITS (PERMIT BOOK WILL BE PROVIDED PRIOR TO CONSTRUCTION). THE CONSTRUCTION CONTRACTOR IS RESPONSIBLE FOR REVIEWING AND FOLLOWING ANY AND ALL STIPULATIONS SET FORTH BY THE PERMIT ENTITIES.

Legend

- Municipal Boundaries
- Proposed Plow
- Proposed Bore



Scale: 1 in. = 1,941'

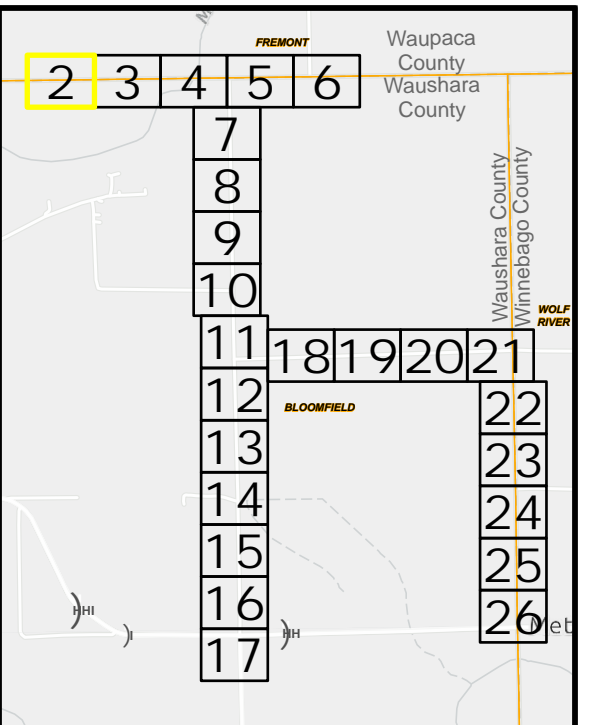



ISG Project Number: 24-30761
PRISMID: 3985107



Town of Bloomfield Plan Sheet
RDOF PID 3985107 21L23E
 Waushara County, WI

Legend

- Proposed Pedestal (TYP)
- Proposed Plow (TYP)
- Proposed Bore (TYP)
- Road Right of Way
- Road Centerline

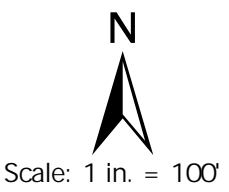

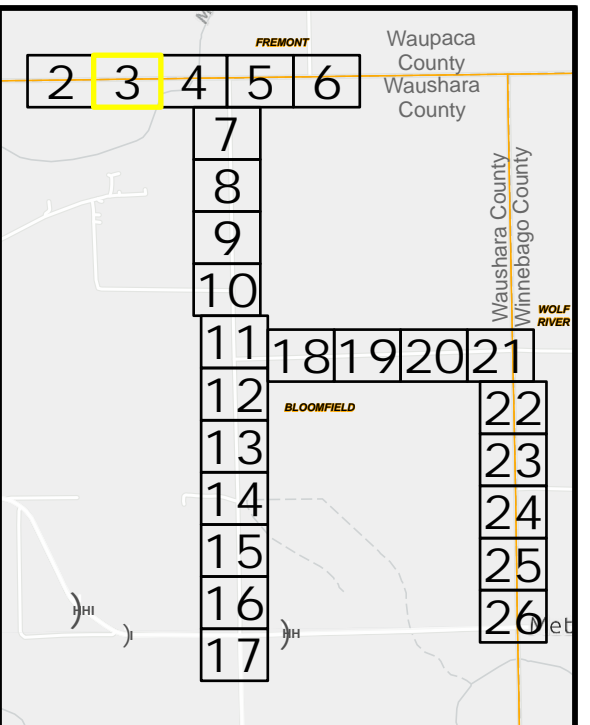

ISG Project Number: 24-30761
PRISMID: 3985107

Town of Bloomfield Plan Sheet
RDOF PID 3985107 21L23E
Waushara County, WI

Legend

- Proposed Pedestal (TYP)
- Existing Utility Pole
- Proposed Plow (TYP)
- Proposed Aerial (TYP)
- Road Right of Way
- Road Centerline

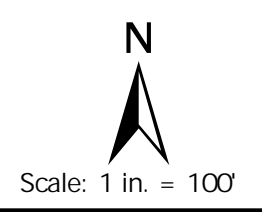

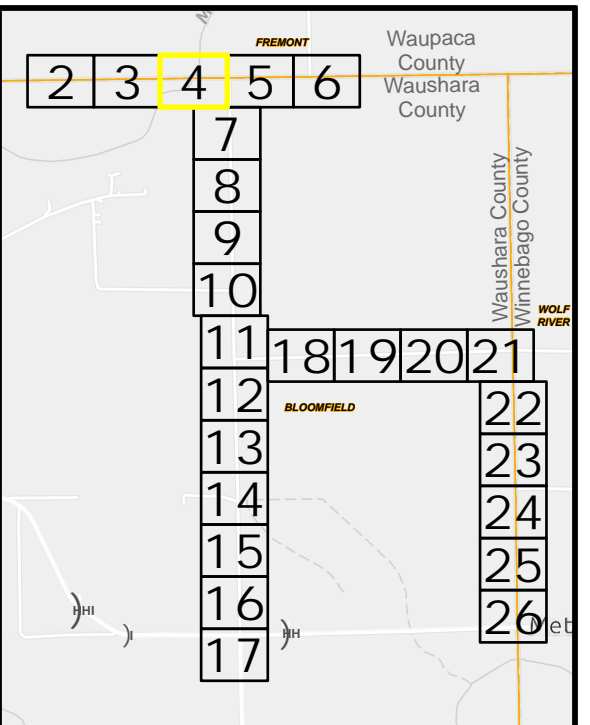



ISG Project Number: 24-30761
PRISMID: 3985107



Town of Bloomfield Plan Sheet
RDOF PID 3985107 21L23E
Waushara County, WI

Legend

- Existing Utility Pole
- Proposed Plow (TYP)
- Proposed Aerial (TYP)
- - - Road Right of Way
- - - Road Centerline

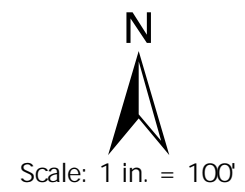

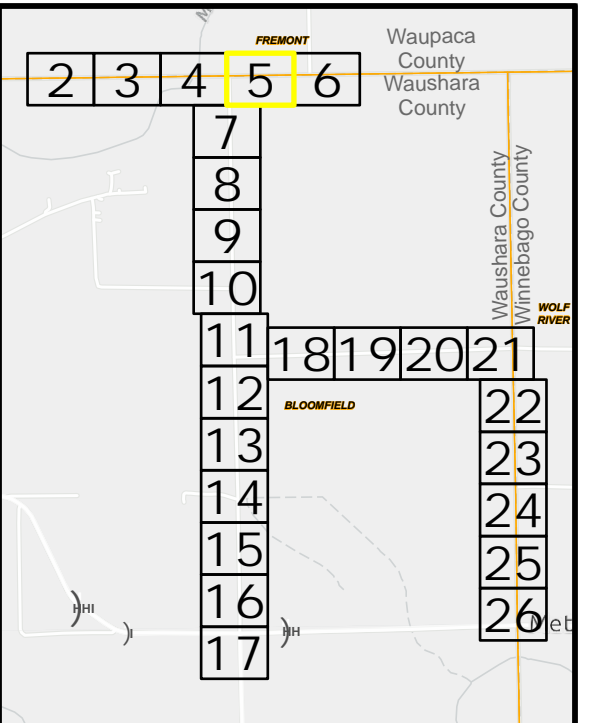

ISG Project Number: 24-30761
PRISMID: 3985107



Town of Bloomfield Plan Sheet
RDOF PID 3985107 21L23E
Waushara County, WI

Legend

- Proposed Pedestal (TYP)
- Existing Utility Pole
- Proposed Plow (TYP)
- Proposed Bore (TYP)
- Proposed Aerial (TYP)
- Road Right of Way
- Road Centerline



Scale: 1 in. = 100'

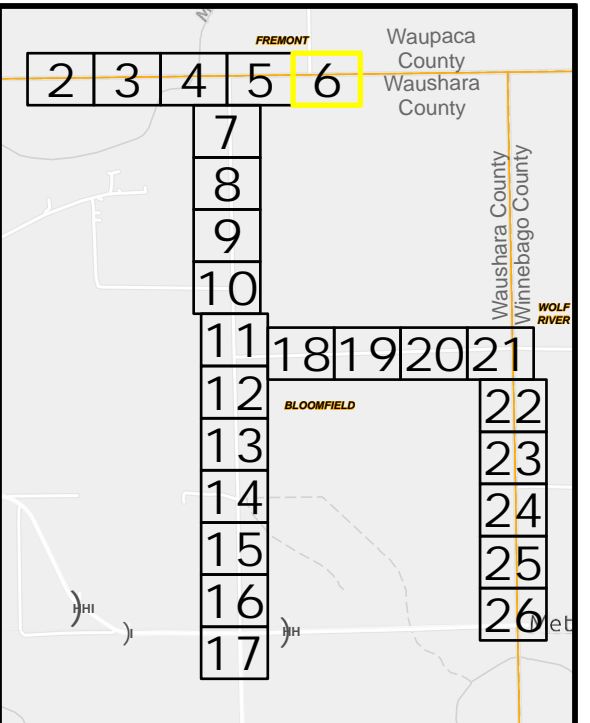
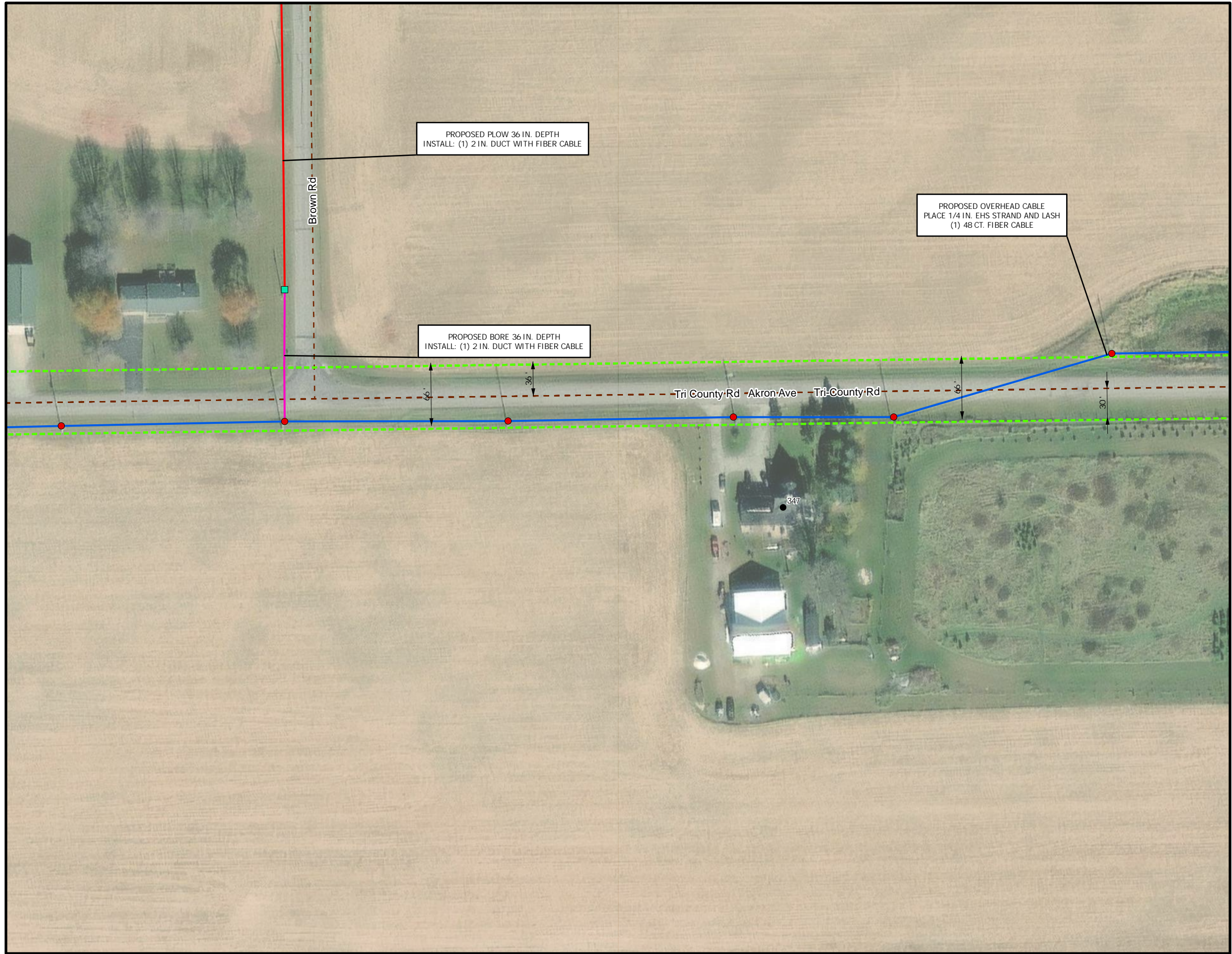

ISG Project Number: 24-30761
PRISMID: 3985107



Town of Bloomfield Plan Sheet
RDOF PID 3985107 21L23E
Waushara County, WI

Legend

- Proposed Pedestal (TYP)
- Existing Utility Pole
- Proposed Plow (TYP)
- Proposed Bore (TYP)
- Proposed Aerial (TYP)
- Road Right of Way
- Road Centerline



Scale: 1 in. = 100'

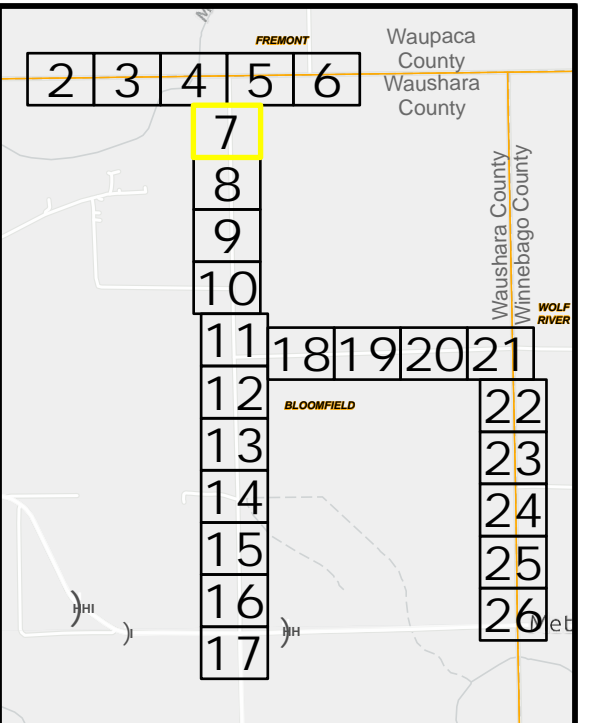

ISG Project Number: 24-30761
PRISMID: 3985107



Town of Bloomfield Plan Sheet
RDOF PID 3985107 21L23E
Waushara County, WI

Legend

- Proposed Pedestal (TYP)
- Proposed Plow (TYP)
- - - Road Right of Way
- - - Road Centerline



Scale: 1 in. = 100'

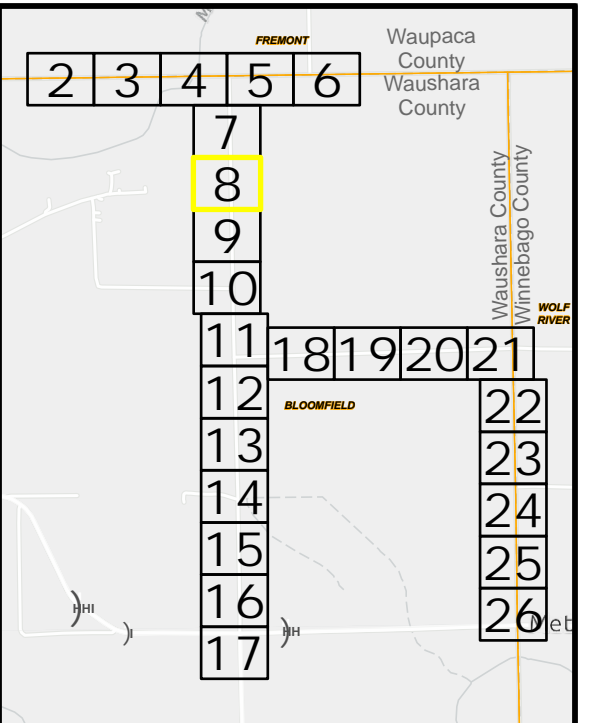

ISG Project Number: 24-30761
PRISM ID: 3985107

Town of Bloomfield Plan Sheet
RDOF PID 3985107 21L23E
Waushara County, WI

Legend

- Proposed Pedestal (TYP)
- Proposed Plow (TYP)
- Proposed Bore (TYP)
- Road Right of Way
- Road Centerline

N

Scale: 1 in. = 100'

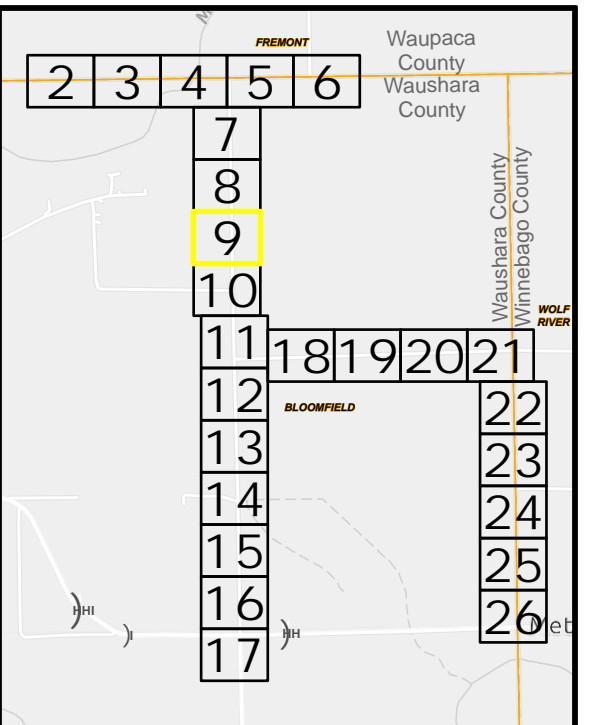
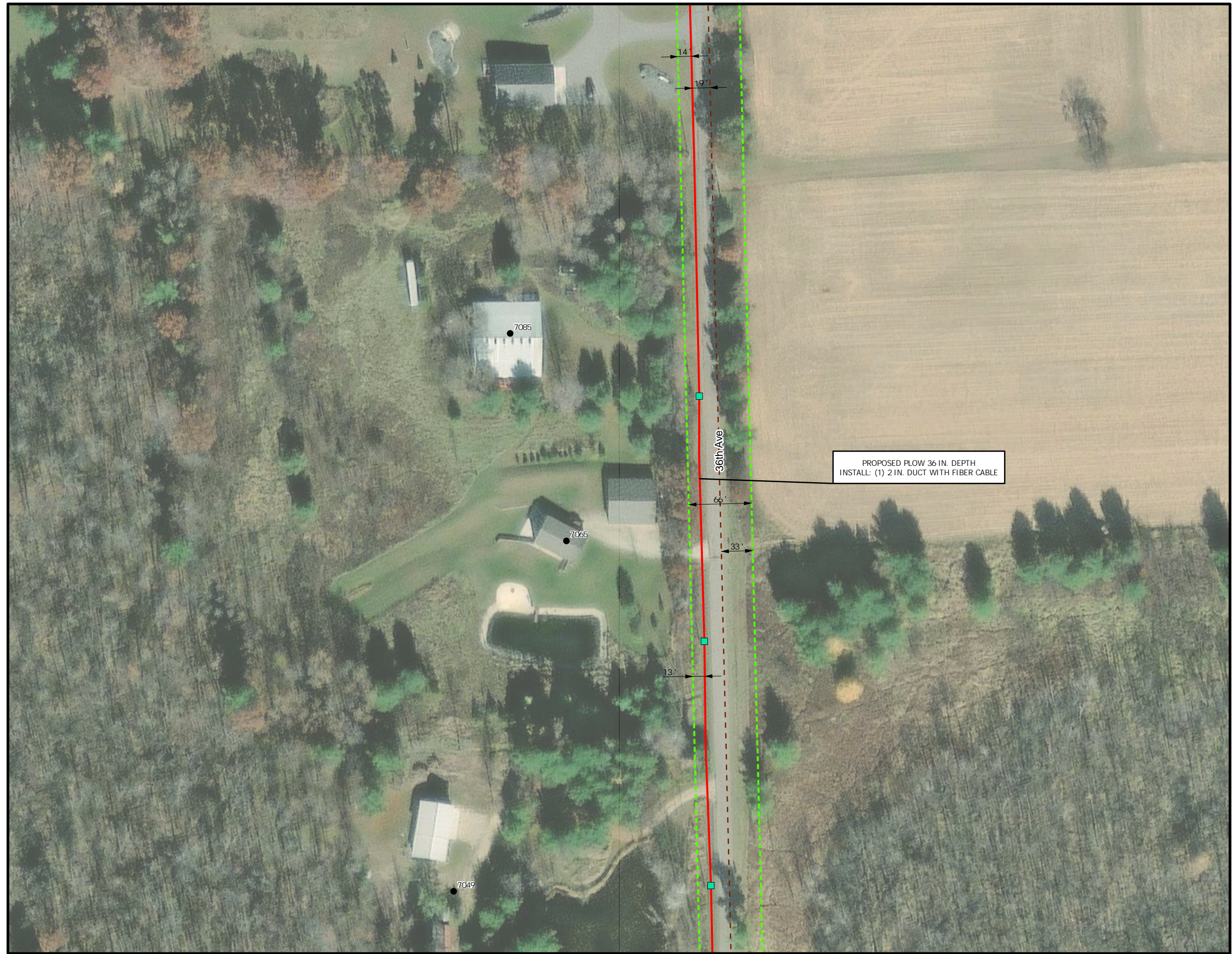

ISG Project Number: 24-30761
PRISMID: 3985107

Town of Bloomfield Plan Sheet
RDOF PID 3985107 21L23E
Waushara County, WI

Legend

- Proposed Pedestal (TYP)
- Proposed Plow (TYP)
- Road Right of Way
- Road Centerline

N

Scale: 1 in. = 100'

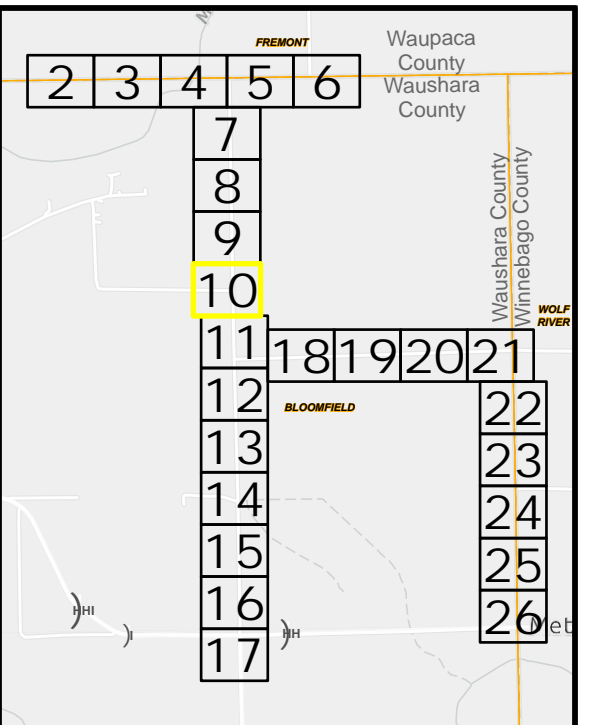

ISG Project Number: 24-30761
PRISMID: 3985107

Town of Bloomfield Plan Sheet
RDOF PID 3985107 21L23E
Waushara County, WI

Legend

- Proposed Pedestal (TYP)
- Proposed Plow (TYP)
- Proposed Bore (TYP)
- Road Right of Way
- Road Centerline

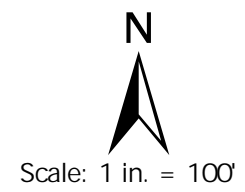

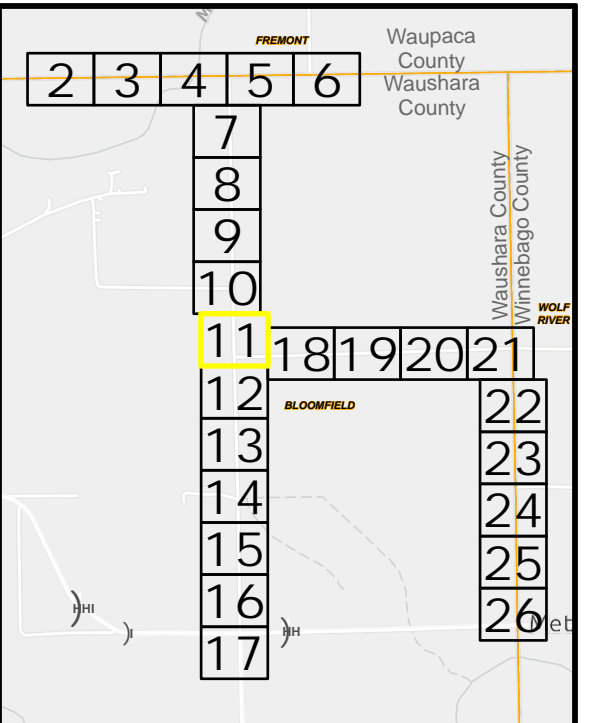

ISG Project Number: 24-30761
PRISMID: 3985107

Town of Bloomfield Plan Sheet
RDOF PID 3985107 21L23E
Waushara County, WI

Legend

- Proposed Pedestal (TYP)
- Proposed Plow (TYP)
- Proposed Bore (TYP)
- Road Right of Way
- Road Centerline

Scale: 1 in. = 100'

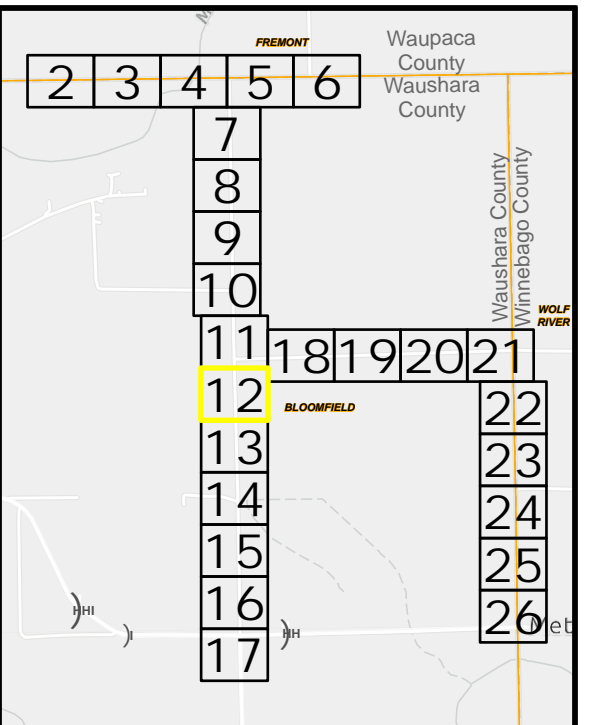

ISG Project Number: 24-30761
PRISMID: 3985107



Town of Bloomfield Plan Sheet
RDOF PID 3985107 21L23E
Waushara County, WI

Legend

- Proposed Plow (TYP)
- - - Road Right of Way
- - - Road Centerline



Scale: 1 in. = 100'

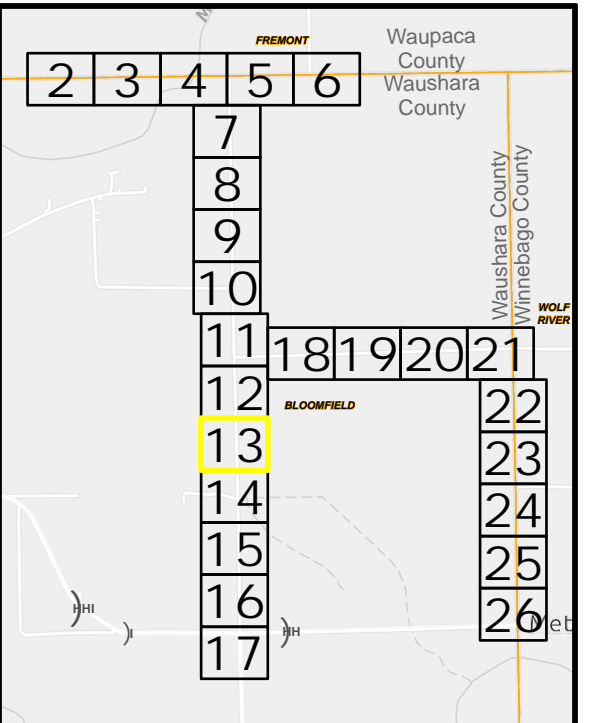

ISG Project Number: 24-30761
PRISMID: 3985107

Town of Bloomfield Plan Sheet
RDOF PID 3985107 21L23E
Waushara County, WI

Legend

- Proposed Pedestal (TYP)
- Proposed Plow (TYP)
- Road Right of Way
- Road Centerline

N

Scale: 1 in. = 100'

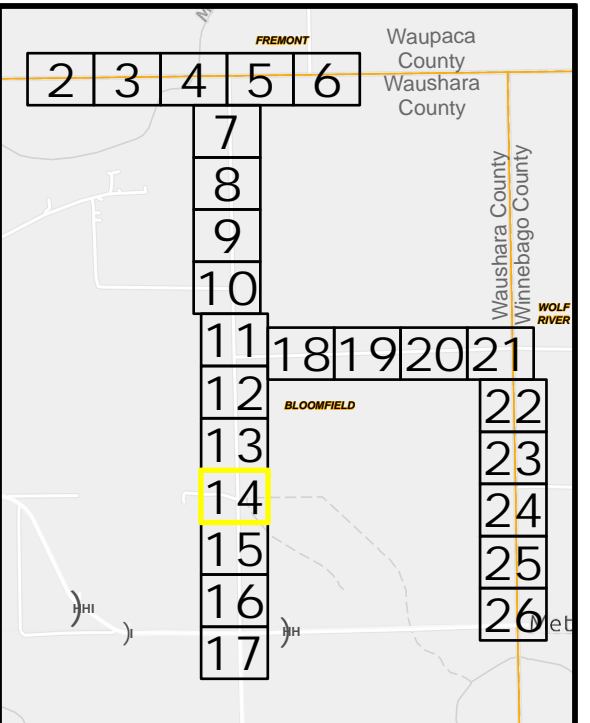



ISG Project Number: 24-30761
PRISMID: 3985107



Town of Bloomfield Plan Sheet
RDOF PID 3985107 21L23E
 Waushara County, WI

Legend

- Proposed Pedestal (TYP)
- Proposed Plow (TYP)
- Proposed Bore (TYP)
- Road Right of Way
- Road Centerline



Scale: 1 in. = 100'

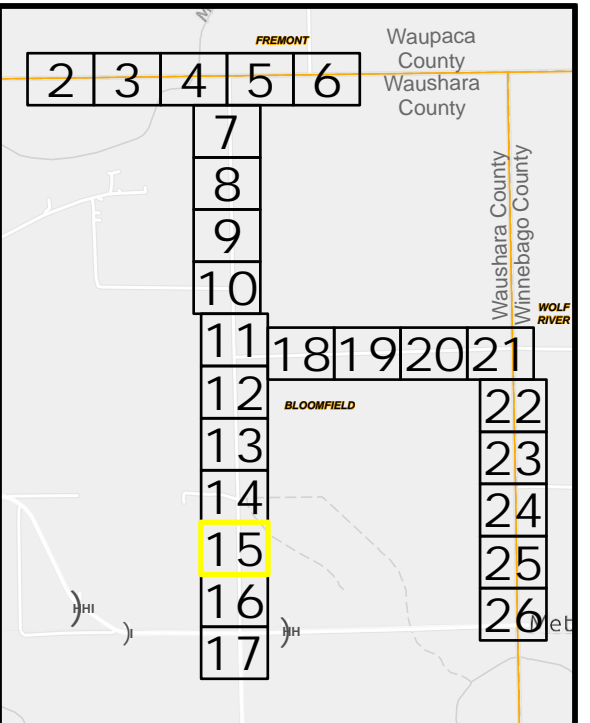

ISG Project Number: 24-30761
PRISMID: 3985107



Town of Bloomfield Plan Sheet
RDOF PID 3985107 21L23E
Waushara County, WI

Legend

- Proposed Pedestal (TYP)
- Proposed Plow (TYP)
- - - Road Right of Way
- - - Road Centerline



Scale: 1 in. = 100'

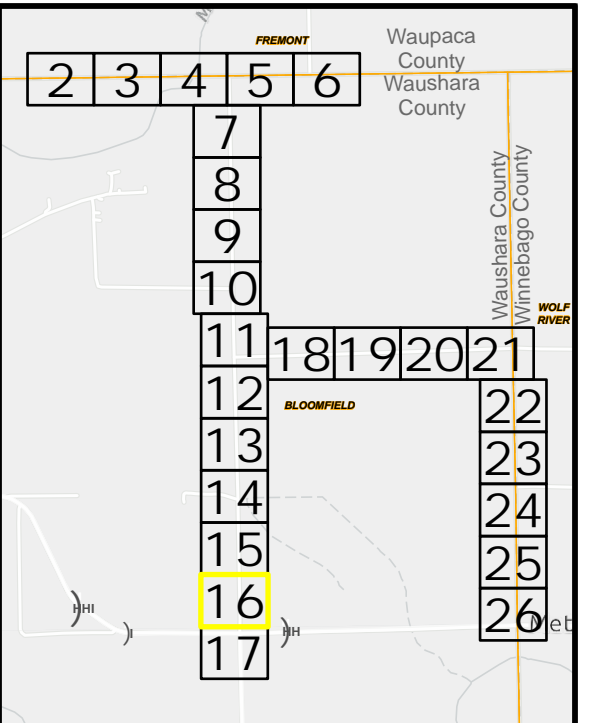

ISG Project Number: 24-30761
PRISMID: 3985107



Town of Bloomfield Plan Sheet
RDOF PID 3985107 21L23E
Waushara County, WI

Legend

- Proposed Pedestal (TYP)
- Proposed Plow (TYP)
- Proposed Bore (TYP)
- Road Right of Way
- Road Centerline

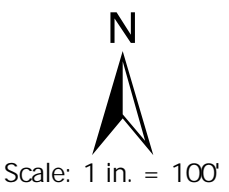

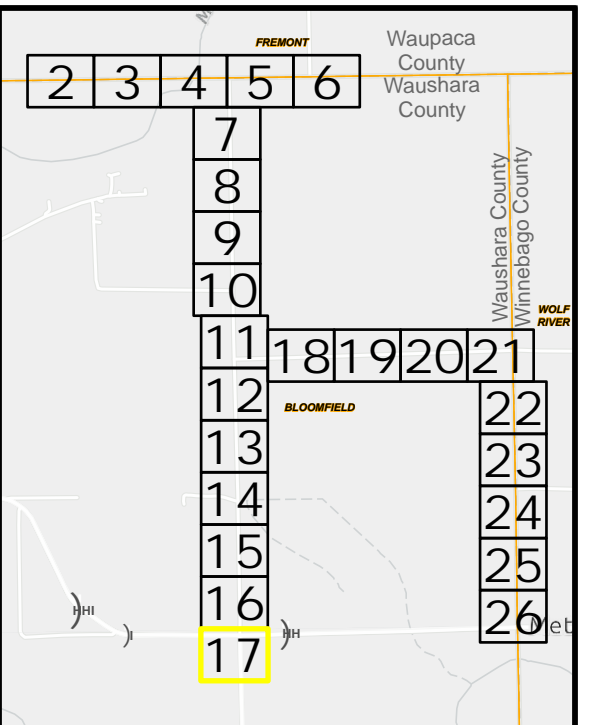
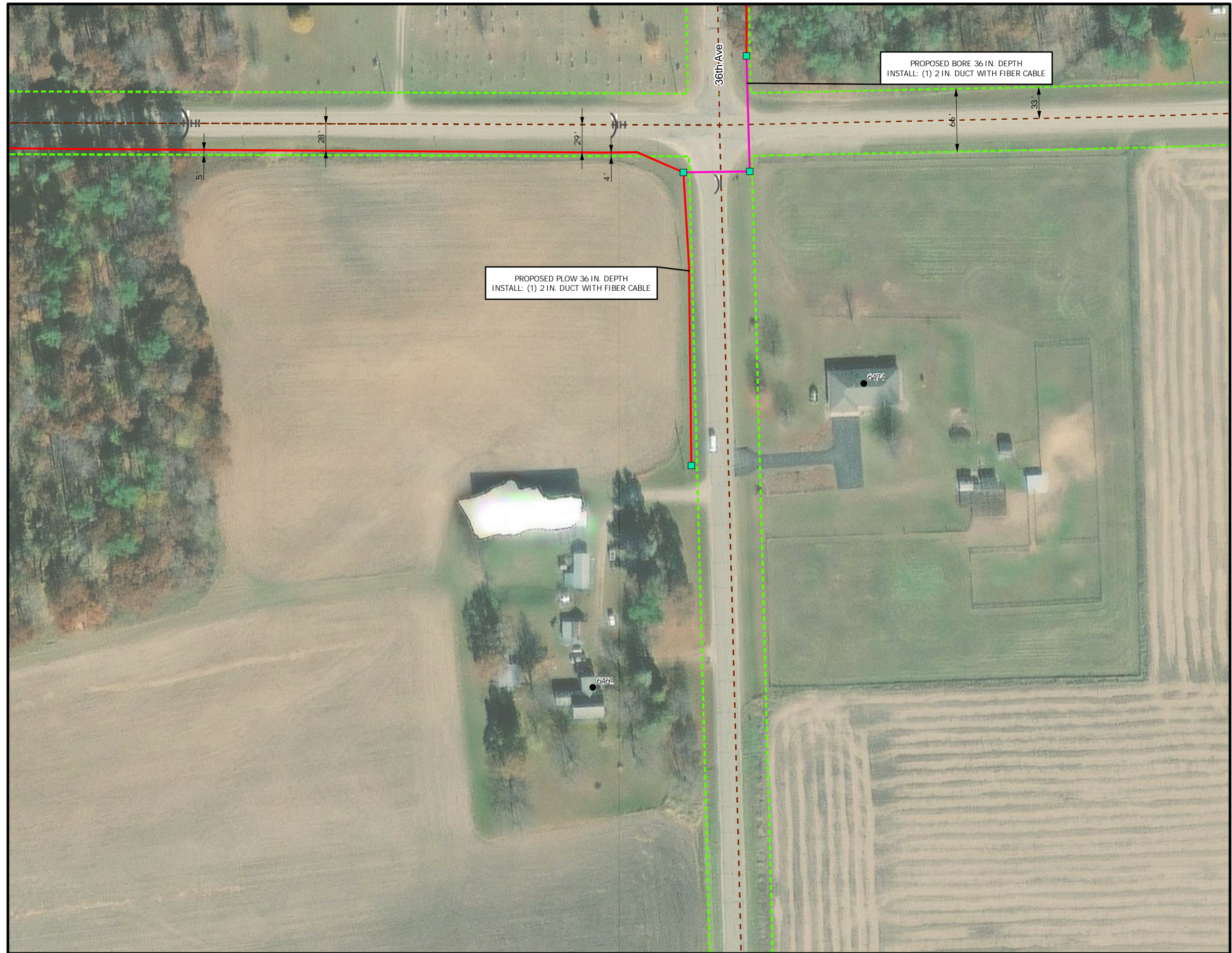



ISG Project Number: 24-30761
PRISMID: 3985107



Town of Bloomfield Plan Sheet
RDOF PID 3985107 21L23E
Waushara County, WI

Legend

- Proposed Pedestal (TYP)
- Proposed Plow (TYP)
- Proposed Bore (TYP)
- Road Right of Way
- Road Centerline



Scale: 1 in. = 100'

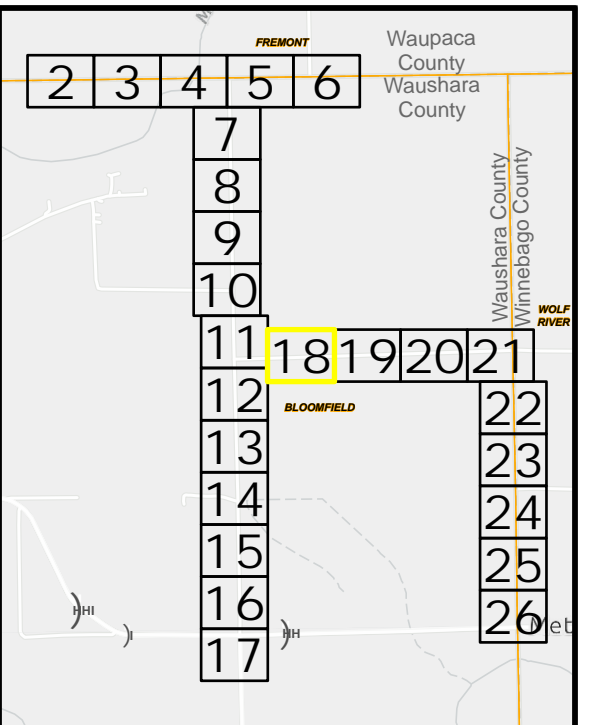
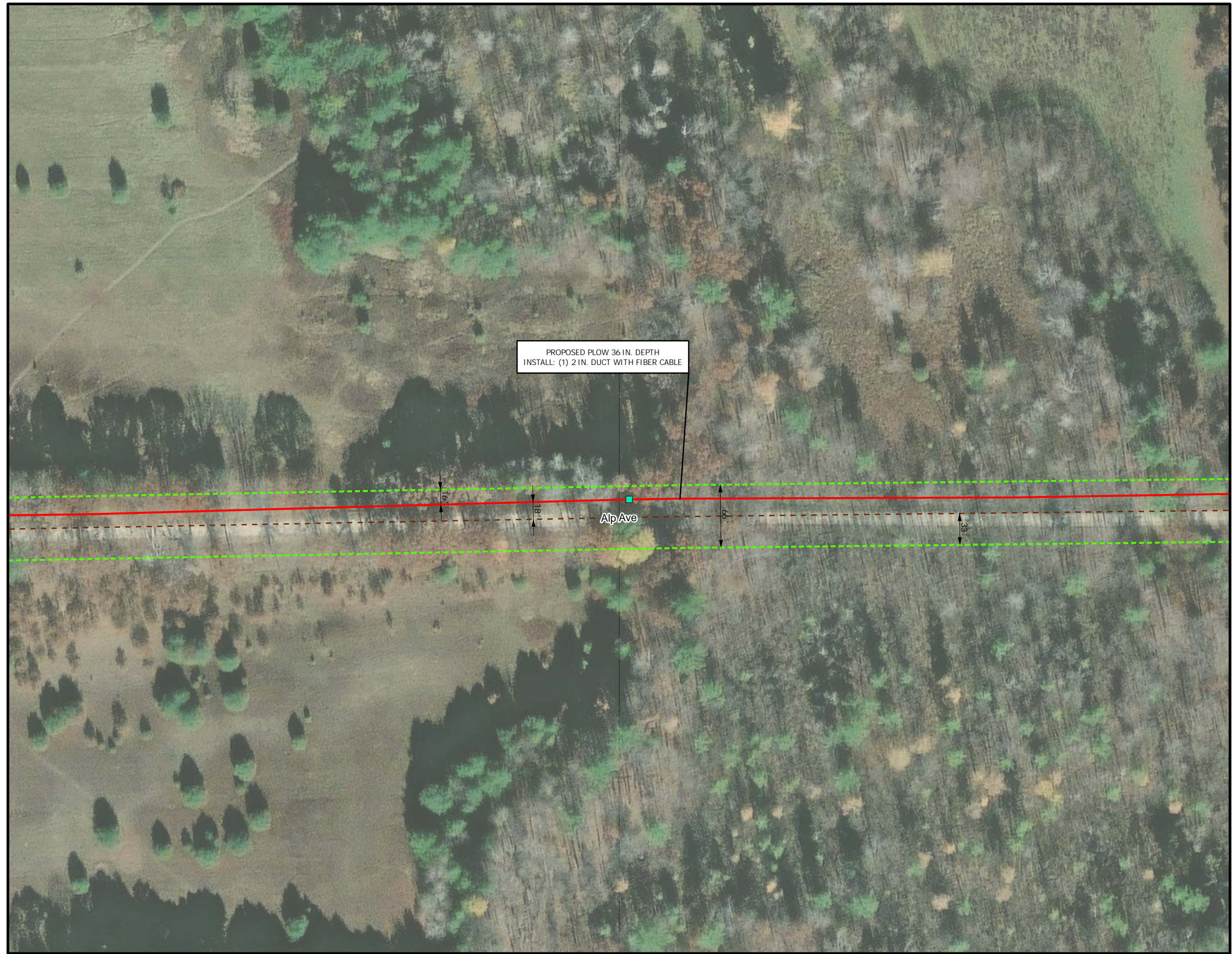







ISG Project Number: 24-30761
PRISMID: 3985107





Town of Bloomfield Plan Sheet
RDOF PID 3985107 21L23E
Waushara County, WI

Legend

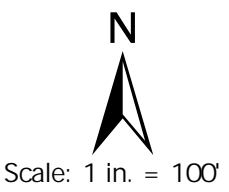
-  Proposed Pedestal (TYP)
-  Proposed Plow (TYP)
-  Road Right of Way
-  Road Centerline

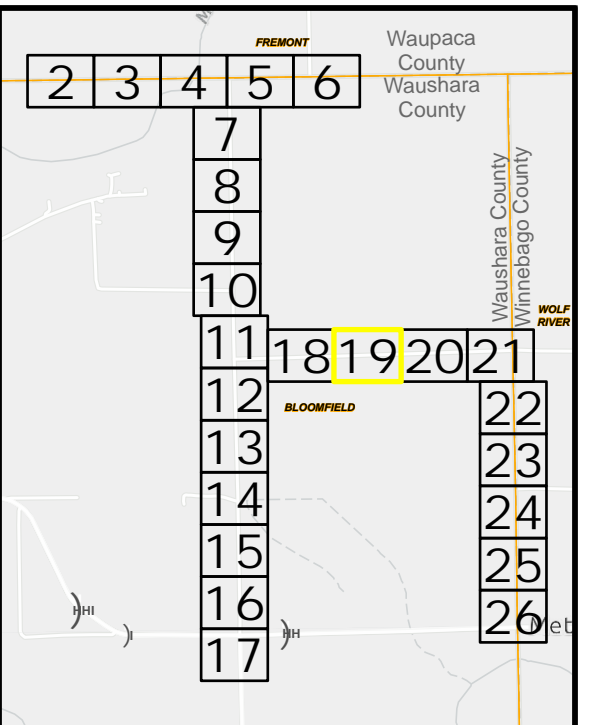





ISG Project Number: 24-30761

PRISMID: 3985107

Spectrum

Town of Bloomfield Plan Sheet
RDOF PID 3985107 21L23E
 Waushara County, WI

Legend

- Proposed Pedestal (TYP)
- Proposed Plow (TYP)
- Road Right of Way
- Road Centerline

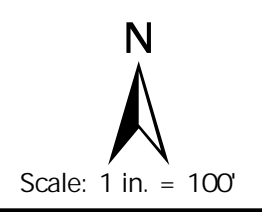

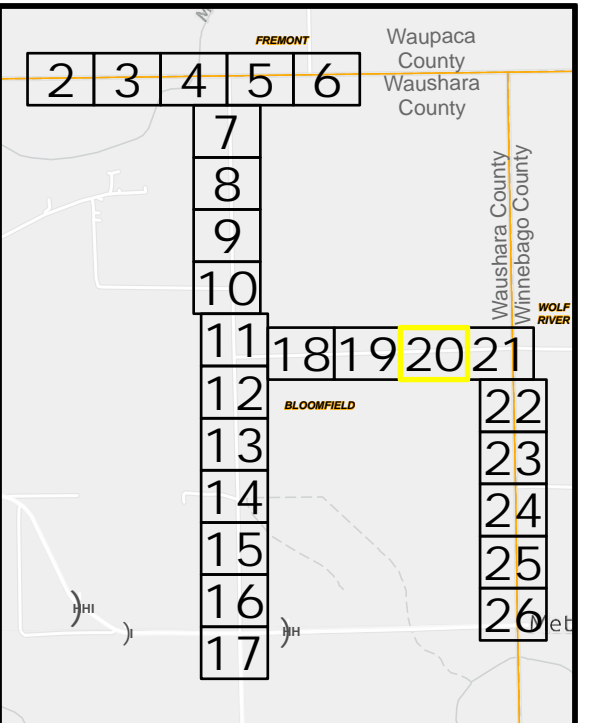









ISG Project Number: 24-30761
PRISMID: 3985107



Town of Bloomfield Plan Sheet
RDOF PID 3985107 21L23E
Waushara County, WI

Legend

-  Proposed Pedestal (TYP)
-  Proposed Plow (TYP)
-  Proposed Bore (TYP)
-  Road Right of Way
-  Road Centerline



Scale: 1 in. = 100'

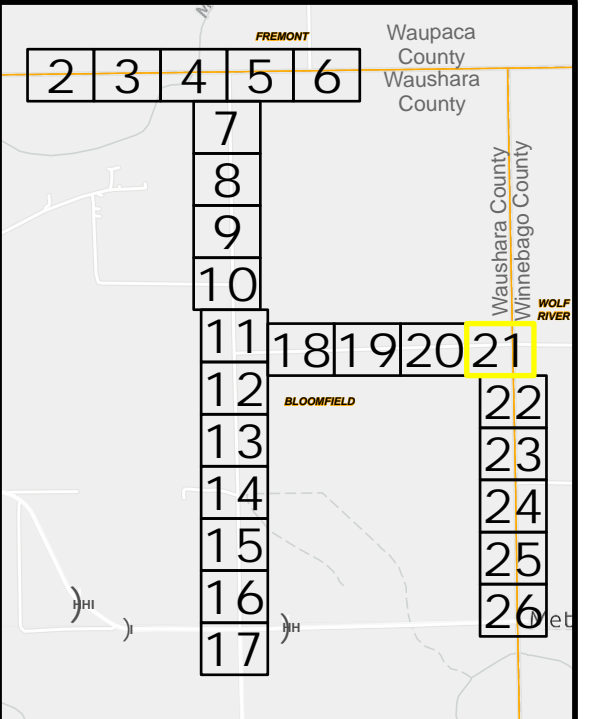







ISG Project Number: 24-30761
PRISMID: 3985107



Town of Bloomfield Plan Sheet
RDOF PID 3985107 21L23E
Waushara County, WI

Legend

-  Proposed Pedestal (TYP)
-  Proposed Plow (TYP)
-  Proposed Bore (TYP)
-  Road Right of Way
-  Road Centerline

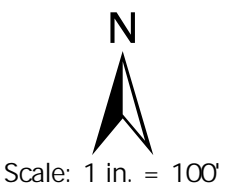

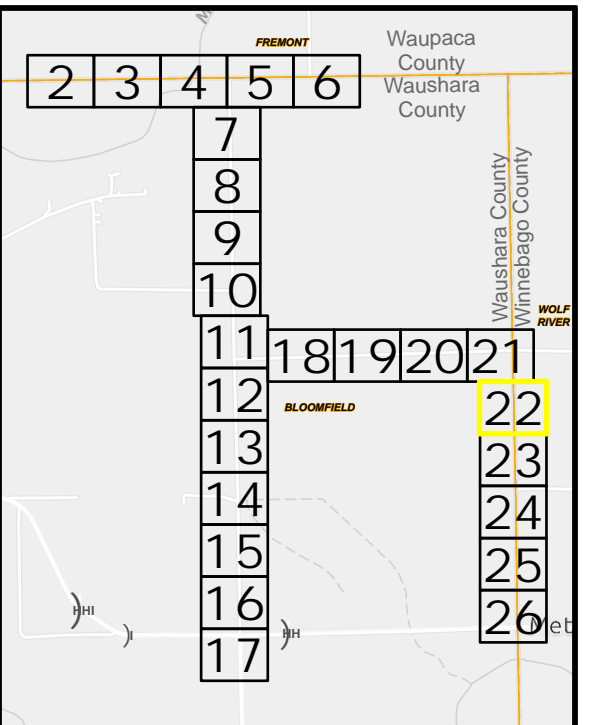

ISG Project Number: 24-30761
PRISMID: 3985107

Town of Bloomfield Plan Sheet
RDOF PID 3985107 21L23E
Waushara County, WI

Legend

- Proposed Pedestal (TYP)
- Proposed Plow (TYP)
- Road Right of Way
- Road Centerline

N

Scale: 1 in. = 100'

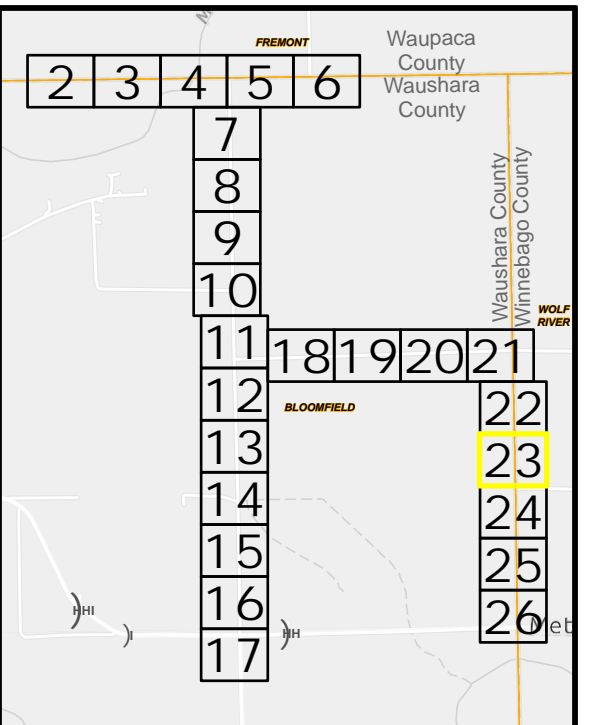







ISG Project Number: 24-30761
PRISMID: 3985107

Spectrum

Town of Bloomfield Plan Sheet
RDOF PID 3985107 21L23E
Waushara County, WI

Legend

-  Proposed Pedestal (TYP)
-  Proposed Plow (TYP)
-  Road Right of Way
-  Road Centerline

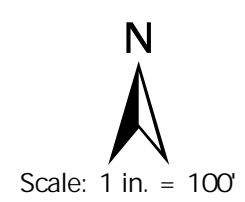

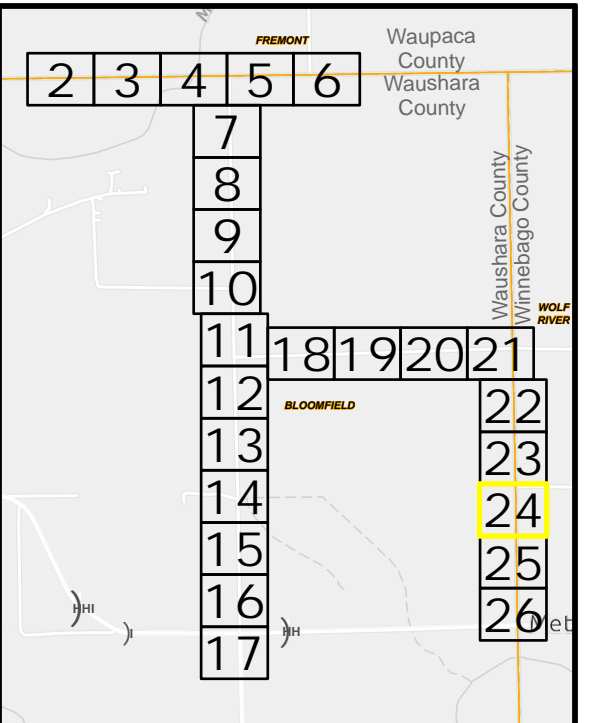
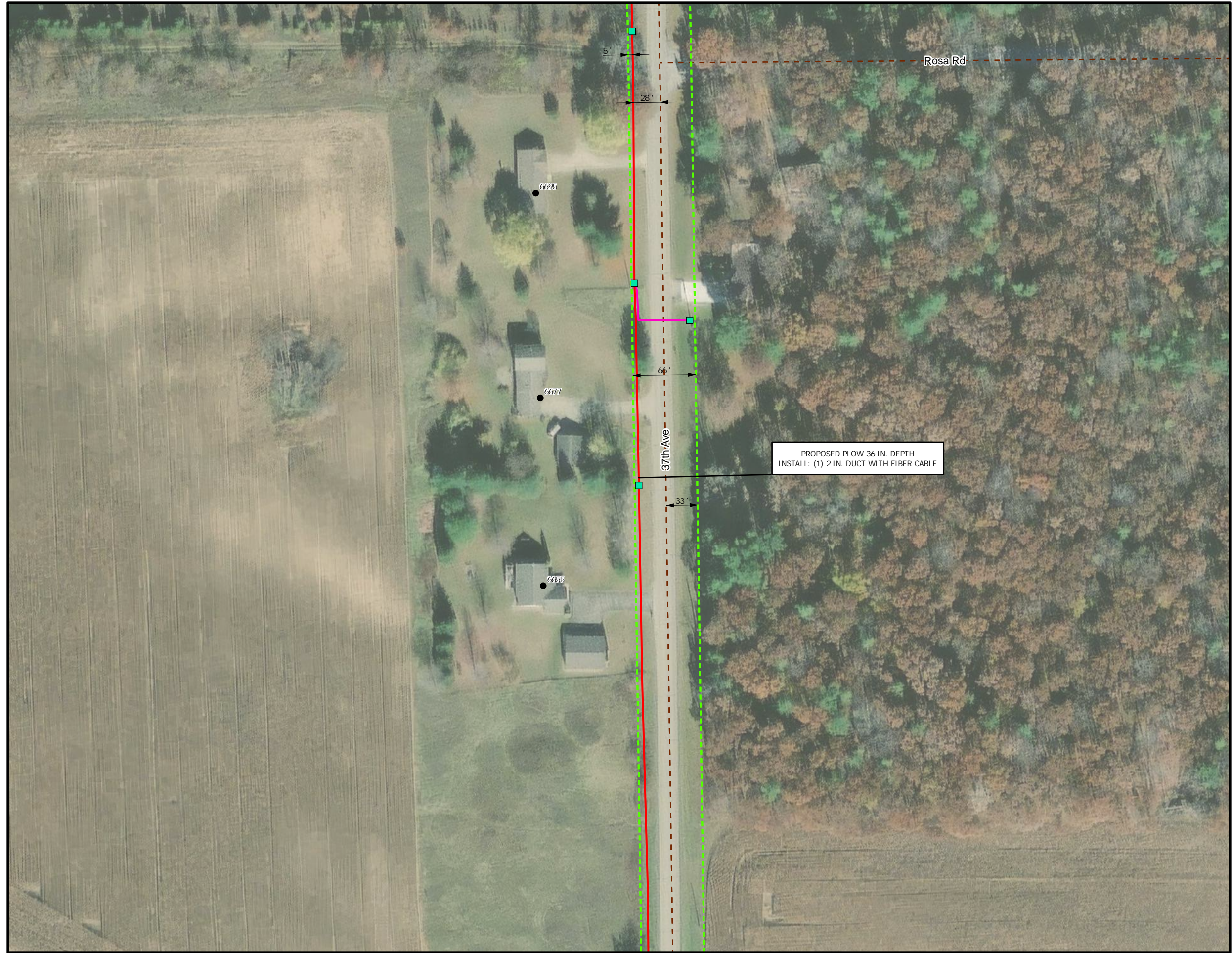

ISG

ISG Project Number: 24-30761
PRISMID: 3985107



Town of Bloomfield Plan Sheet
RDOF PID 3985107 21L23E
Waushara County, WI

Legend

- Proposed Pedestal (TYP)
- Proposed Plow (TYP)
- Proposed Bore (TYP)
- - - Road Right of Way
- - - Road Centerline

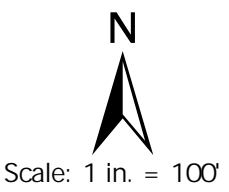

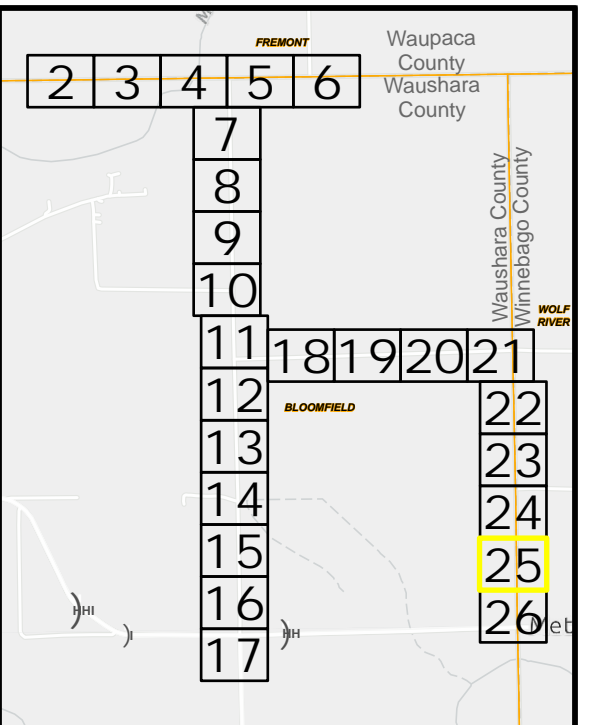

ISG

ISG Project Number: 24-30761
PRISMID: 3985107



Town of Bloomfield Plan Sheet
RDOF PID 3985107 21L23E
Waushara County, WI

Legend

- Proposed Pedestal (TYP)
- Proposed Plow (TYP)
- - - Road Right of Way
- - - Road Centerline

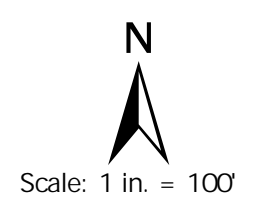

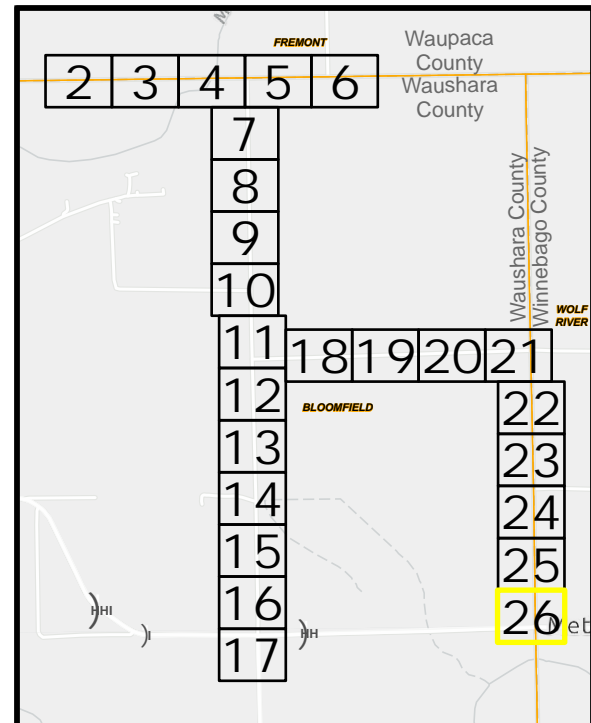
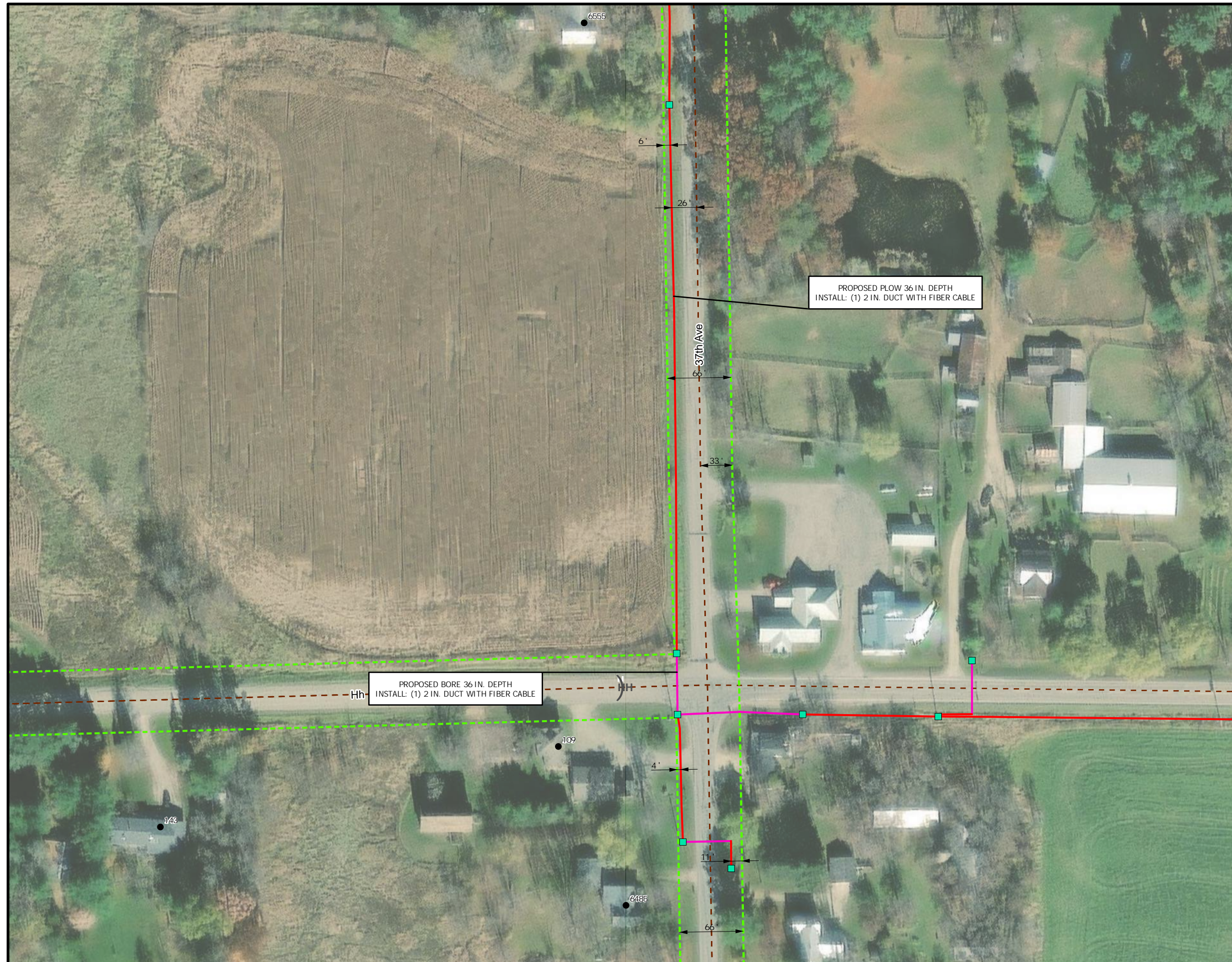

ISG Project Number: 24-30761
PRISMID: 3985107



Town of Bloomfield Plan Sheet
RDOF PID 3985107 21L23E
Waushara County, WI

Legend

- Proposed Pedestal (TYP)
- Proposed Plow (TYP)
- Proposed Bore (TYP)
- Road Right of Way
- Road Centerline



Scale: 1 in. = 100'